



OFFICE OF THE PRINCIPAL
NALBARI COLLEGE

ESTD-1945
NALBARI-781335 (ASSAM)

Accredited "B" Grade by NAAC

Mobile:+9194353-10880
Fax: 03624-220241

Website:www.nalbaricollege.ac.in E-mail:nalbaricollege1945@gmail.com

Ref. No.

Date

Supporting Documents for Criterion 6.3.1
Available Welfare Measures

Admission of Eligible Wards of Employee's



NALBARI COLLEGE, NALBARI

ESTD.: 1945
NALBARI-781335 (Assam)
Accredited "B" Grade by NAAC

Website:www.nalbaricollege.ac.in E-mail:nalbaricollege1945@gmail.com

Ref No of Nc Admission/ Reserved/ Staff/ 2021/ 282(A)

Date:- 10-09-2021

NOTICE

It is hereby notified to all concerned that one seat will be reserved for the children of Nalbari College staff (Teaching and Non-teaching) in the following programme of Nalbari College as per the decision of admission committee, Nalbari College with effect from the session 2021-22.

Programme:

1. H.S. 1st year (Science)
2. H.S. 1st year (Arts)
4. B.Sc. (Major)
5. B.Sc. (General)
6. B.A. (Major)
7. B.A. (General)





(Dr. Kamal Nayan Patowary)
Principal
Nalbari College, Nalbari

Principal
Nalbari College, Nalbari
Nalbari, Assam

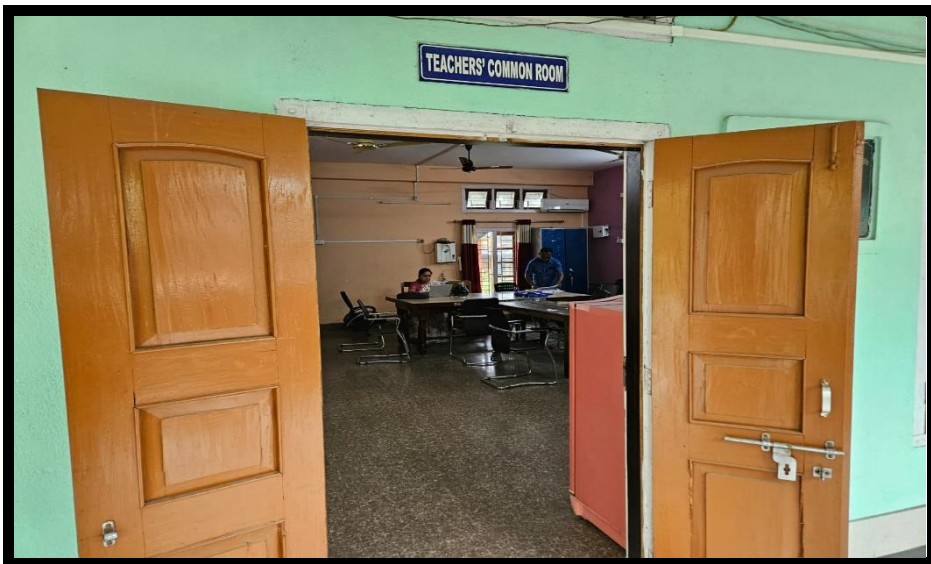
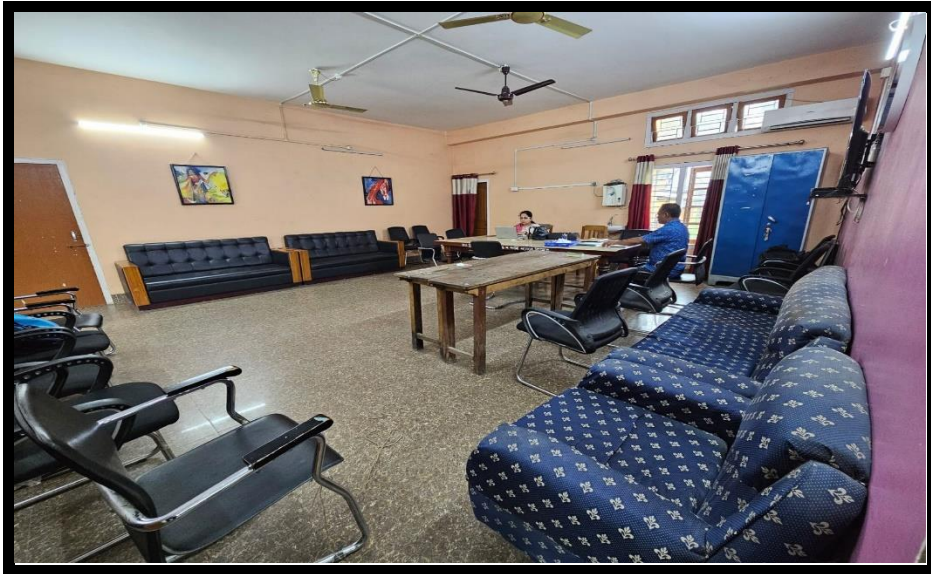
Teachers' Common Room

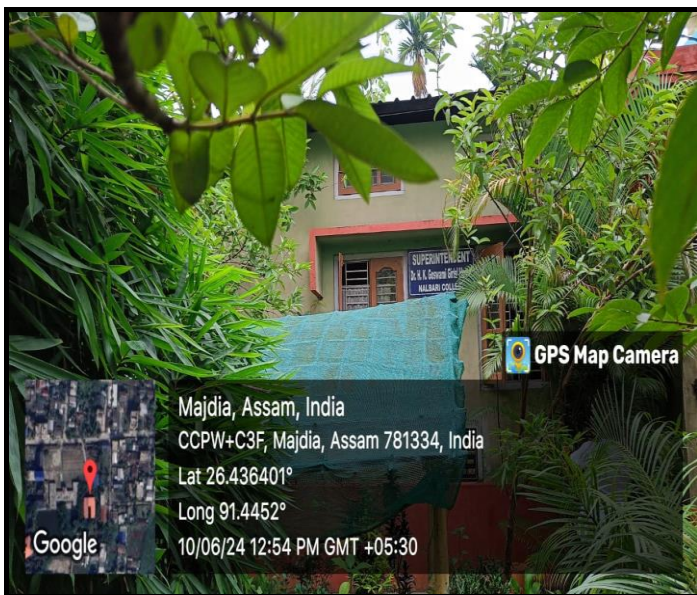

Residential quarter for Hostel Superintendent



Residential quarters for 4th grade employees



College Library



Teachers' Reading Room

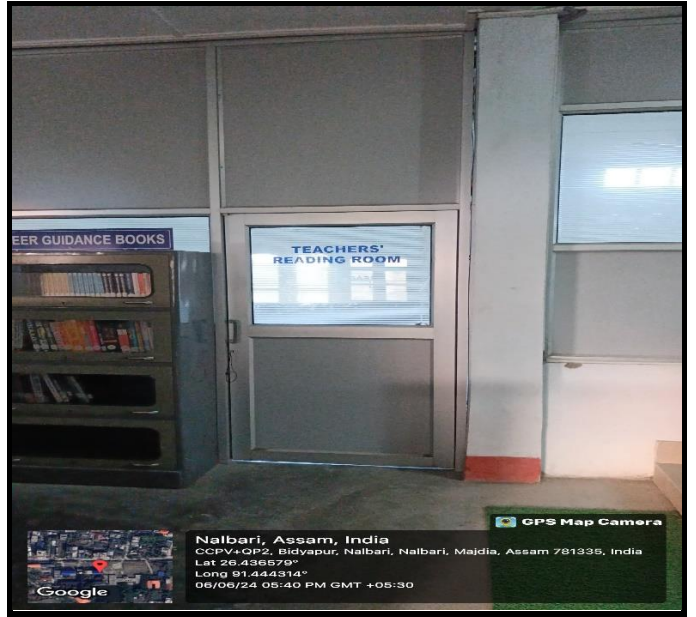

Health Centre



Parking Space

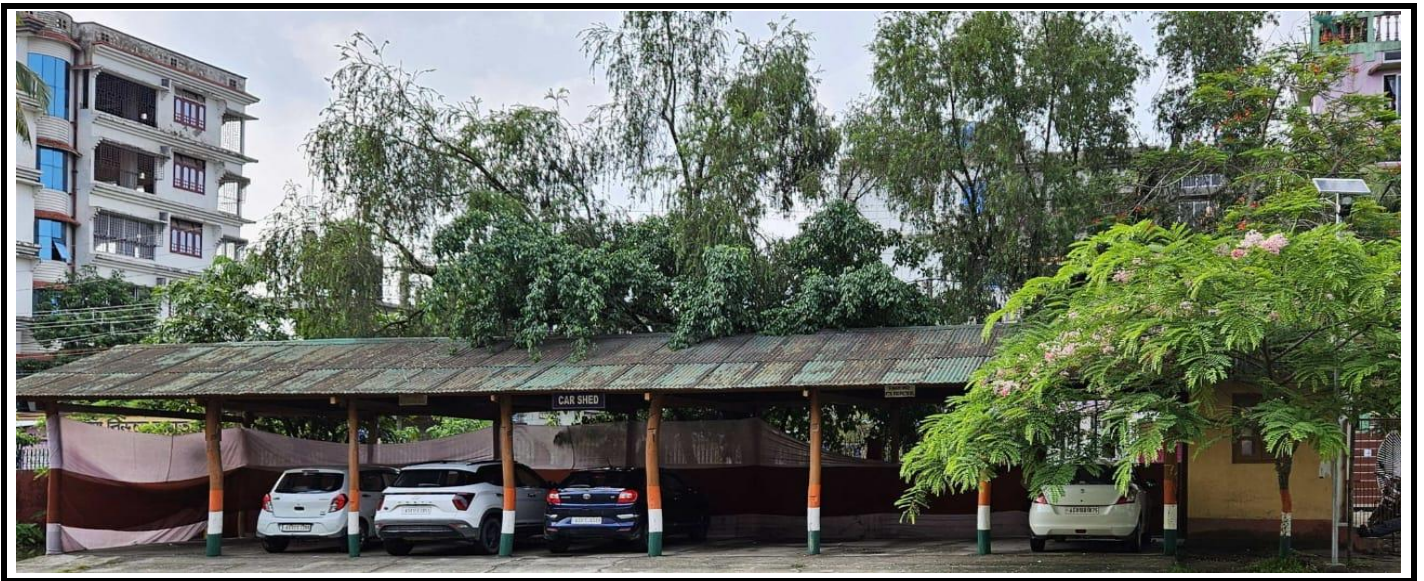
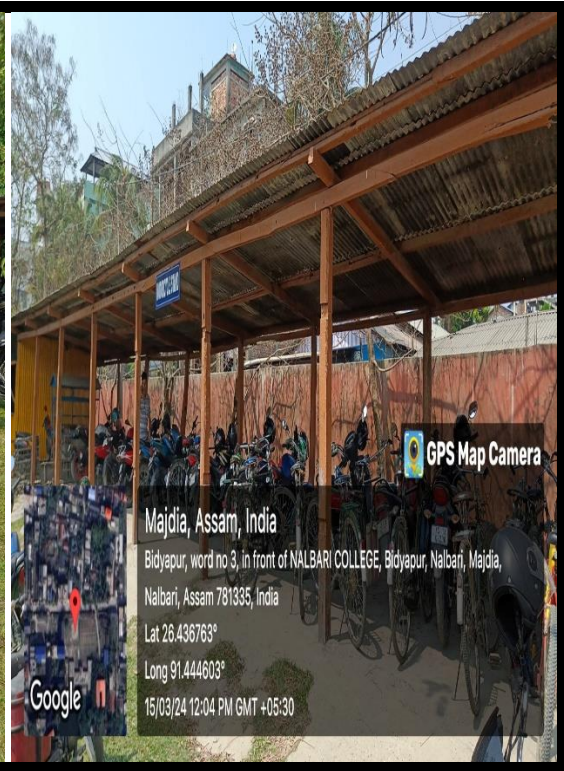
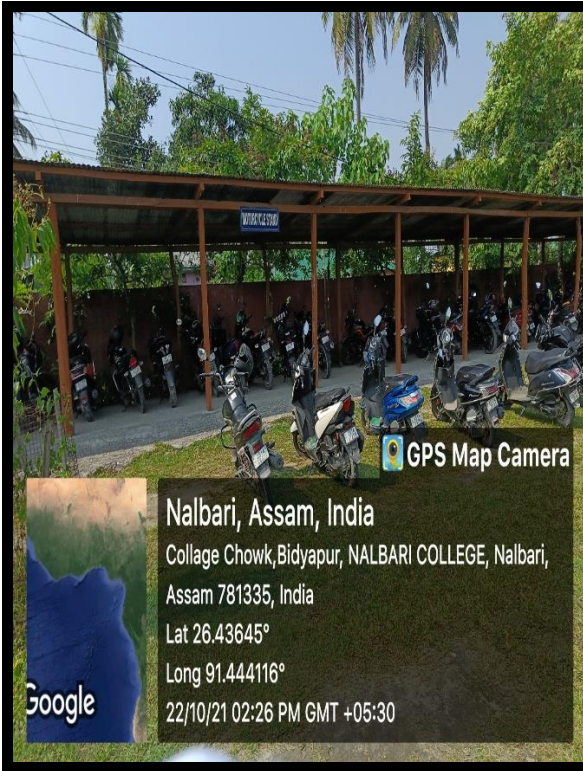

Nalbari College Savings and Credit Cooperative Society

CASH ACCOUNT OF NALBARI COLLEGE EMPLOYEES THRIFTS AND CREDIT CO-OPERATIVE SOCIETY LTD. FOR THE YEAR 2022-23

Receipts	Amount (Rs.)	Expenditure	Amount (Rs.)
1. Deposit	35,90,000.00	1. Loan Issued	73,68,796.00
2. Loan Recovery	94,36,000.00	2. Dividend Intt. Paid	58,16,018.00
3. Interest	34,38,750.00	3. Deposit Refund	33,31,875.00
4. Share Money	1,000.00	4. Remuneration	28,400.00
5. Admission fee	50.00	5. Remuneration of Asstt.	18,000.00
6. Bank Interest	31,443.00	6. Share refund	19,000.00
7. Bank Withdrawan	1,66,10,902.20	7. Other Expenditure	9,500.00
		8. Govt. Audit fee	4,000.00
		9. Excess Refund as per B/S	1,000.00
		10. Purchase of steel Almirah	13,000.00
		11. Bank charge & GST	814.20
		12. Bank Deposit	1,64,97,742.00
Total	3,31,08,145.20	Total	3,31,08,145.20
Opening Balance	Nil	Closing Balance	Nil
Grand Total	3,31,08,145.20	Grand Total	33108145.20

 Senior Inspector/Auditor
 of Co-op Societies, Nalbari

 Secretary
 Nalbari College Employees
 Thrift & Credit Co-operative Society Ltd.
 Nalbari : Assam

Child Care Leave and Earn Leave to Employees



NALBARI COLLEGE, NALBARI

ESTD.: 1945

NALBARI-781335 (Assam)

Accredited "B" Grade by NAAC

Website: www.nalbaricollege.ac.in E-mail: nalbaricollege1945@gmail.com

Ref

Date:-

Leave granted to the following faculty members:

Sl. No.	Name of the Employees	Dept.	Period		Nature of Leave	No of Days
			From	To		
1	Dr. Piroja Begum	Mathematics	01.03.2021	12.04.2021	CCL	43 Days
2	Dr. Piroja Begum	Mathematics	17.02.2023	27.02.2023	CCL	11 Days
3	Dr. Piroja Begum	Mathematics	01.03.2023	17.03.2023	CCL	18 Days
4	Dr. Aditi Das	Economics	14.06.2023	27.06.2023	CCL	14 Days
5	Dr. Juri Hazarika	Assamese	17.11.2020	31.12.2020	CCL	45 Days
6	Dr. Namita Deka	Botany	03.02.2021	12.02.2021	CCL	10 Days
7	Dr. Darshana Goswami	English	08.02.2023	20.03.2023	CCL	41 Days
8	Dr. Purabi Sarmah	Chemistry	08.08.2022	13.08.2023	CCL	6 Days
9	Dr. Meetali Deori	Zoology	01.03.2021	31.05.2021	CCL	90 Days
10	Dr. Binita Devi	Geography	21.04.2022	15.05.2022	CCL	25 Days
11	Dr. Binita Devi	Geography	19.05.2022	14.07.2022	CCL	57 Days
12	Dr. Binita Devi	Geography	21.02.2023	25.03.2023	CCL	34 Days
13	Mr. Pulakjyoti Talukdar	History	16.11.2021	22.11.2021	EL	7 Days
14	Pankaj Dutta Baruah	Assamese	08.05.2023	19.05.2023	EL	12 Days
15	Purabi Talukdar	Philosophy	02.02.2021	15.02.2021	EL	14 Days
16	Dr. Gunajit Kalita	Botany	30.09.2021	09.10.2021	EL	10 Days
17	Dr. Bandana Das	Assamese	01.02.2023	11.02.2023	CCL	11 Days
21	Dr. Deepak Km Gogoi	Political Science	10.05.2023	17.05.2023	EL	8 Days
22	Dr. Rupam Sarma	Chemistry	08.05.2023	12.05.2023	EL	5 Days
23	Dr. Bidyut Kr Das	Zoology	10.06.2023	23.06.2023	EL	14 Days
24	Mr. Rintu Deka	Economics	13.06.2023	24.06.2023	EL	12 Days



(Dr. Kamal Nayan Patowary)
Principal
Nalbari College, Nalbari
Principal
Nalbari College, Nalbari
Nalbari : Assam

Financial help from Teachers Unit



ASSAM COLLEGE TEACHERS' ASSOCIATION **NALBARI COLLEGE UNIT**

Nalbari College, Nalbari (Assam)

PIN- 781335

President

Dhanada Deka
Associate Professor
M : 94357 14045

Vice-President

Dr. Gautam Kumar Handique
Associate Professor
M : 9101300935

Secretary

Pulakjyoti Talukdar
Associate Professor
e-mail : pulaktalukdar1971@gmail.com
M : 7002800552

Joint Assistant Secretary

Dr. Ratan Deka
Assistant Professor
M : 7002402288

Binita Devi
Assistant Professor
M : 9954854709

Ref:.....

Date. 17/10/2022

This is to declare that an amount of Rs. 87,260/- has been released in favour of following employee of Nalbari College by Nalbari College Teachers' Unit for medical treatment and educational aid in between 2018-2022

Name	From	Purpose	Amount
Lt. Arabinda Barman	Nalbari College Teachers' Unit	Medical Treatment	30,000/-
Lt. Kandarpa Kalita	Nalbari College Teachers' Unit	Educational Aid for Children	57,260/-

Pulakjyoti Talukdar
Secretary
Nalbari College Teachers' Unit
Secretary
Nalbari College Teachers' Unit



অনা শিক্ষক কৰ্মচাৰী গোট নলবাৰী কলেজ, নলবাৰী

Ret:

Date:

This is to declare that an amount of Rs. 10,000/- has been released in favour of following employee of Nalbari College by Nalbari College Non-Teaching Staff for medical treatment in between 2018-2023.

Name	From	Amount
Lt. Arabinda Barman	Nalbari College Non-Teaching Staff	10,000/-

Sanatan Barman
Secretary

Nalbari College Non-Teaching
Staff

সম্পাদক
নলবাৰী কলেজ অনা-শিক্ষক কৰ্মচাৰী সন্থা

College Canteen



Gym and Yoga Centre



Self-Appraisal Format



Estd.- 1945

Format for Teacher Appraisal Report

(Source: UGC)

PERFORMANCE APPRAISAL REPORT FOR SELF APPRAISAL OF TEACHERS

1. General Information

a.	Name	
b.	Address (Residential)	
c.	Designation	
d.	Department	
e.	Date of Birth	
f.	Blood Group	
g.	Area of Specialization	
h.	Date of Joining	
i.	Year of Experience	

2. Academic Qualification

Exam Passed	Board/University	Subjects	Year	Division/Grade
High School				
Higher Secondary or Pre-degree				
Bachelor's Degree (s)				
Master's Degree (s)				
Research Degree (s)				
Other Diploma/Certificates etc.				

*Teachers already in employment at the time of introduction of the scheme and for new entrants at the time of joining of the institution.

3. Research Experience & Training

Research Stage	Title of Work/Thesis	University/where the work is carried out
M. Phil. or equivalent		
Ph. D		
Post-Doctoral		
Publication (give a list separately)		
Research Guidance (give names of students guided successfully)		
Training (please specify)		

4. Research Project carried out

Title of the Project	Name of the funding Agency	Duration	Remarks

5. Seminars, Conferences, Symposia Workshop etc. attended

Name of the Seminar/Conference/ Symposia/ Workshop, etc.	Name of the Sponsoring Agency	Place and Date/your participation status

6. Teaching Experience

Course Taught	Name of the University/College/Institution	Duration
UG		
PG		
M. Phil		
Any Other		

7. Innovation/Contributions in Teaching

Design of Curriculum	
Teaching Methods	
Laboratory Experiments	
Evaluation methods	
Preparation of resource material including books, reading materials, Laboratory manuals etc.	
Remedial Teaching/Student Counselling (academic)	
Any other	

8. Extension Work/Community Services

9. Participation in Corporate Life

10. Membership of Professional Bodies, Societies etc.

11. Any other information you like to furnish

Date.....

Signature of the Teacher